

Changes in Publisher 2007

- Template Screen
- In Mail Merge, several data sources can be used within the same merge.

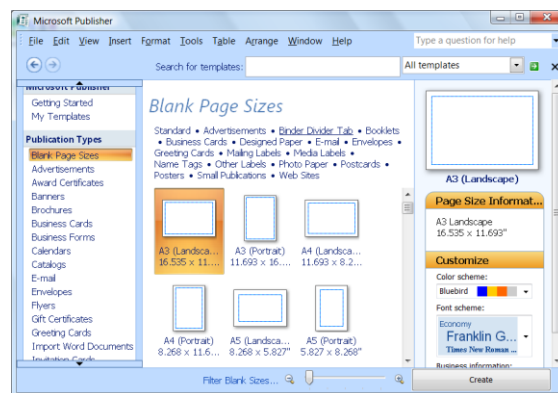

- Print Setup dialog box for Merged Labels

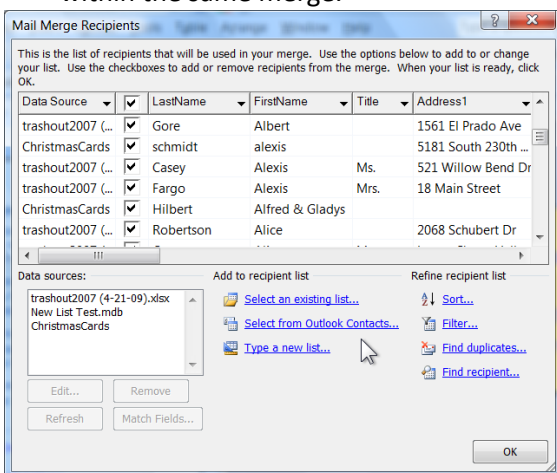
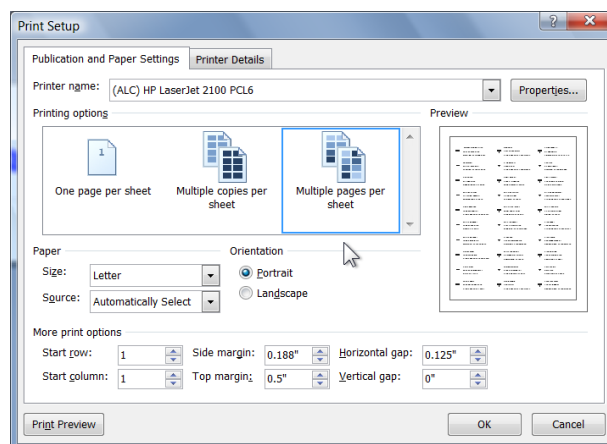

- Print Setup dialog box for Booklets

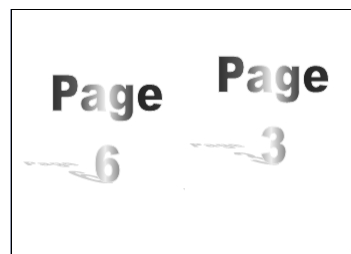
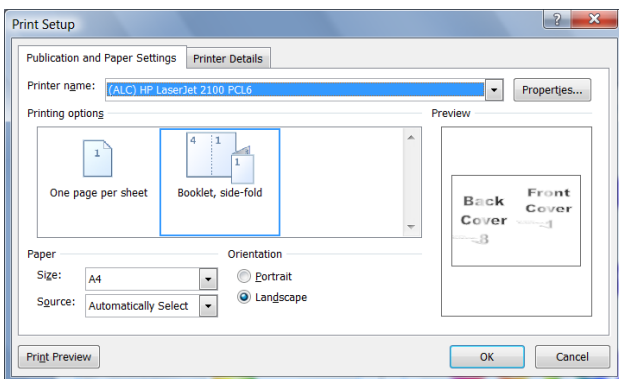

- Calendars: dates get set before creation

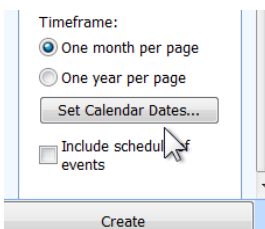

Note: calendars created as part of the newsletter wizard pick up the month from the system date.

- Business Information now has a button to add the logo

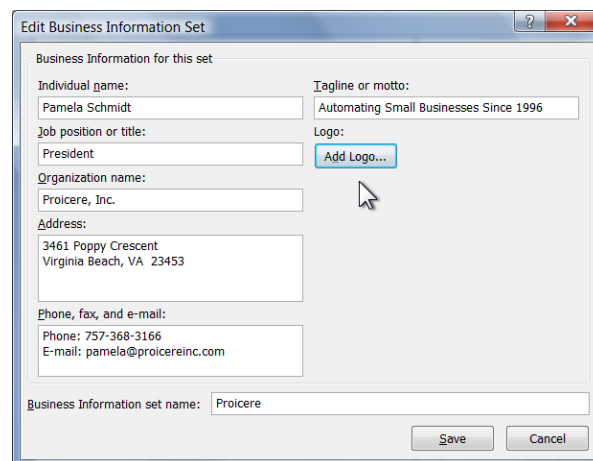

- Publications, including Newsletters, can be sent as the body of an email message.

